

SeniorServ is now...



MEALS on WHEELS
ORANGE COUNTY



ANNUAL REPORT 2019



MEALS on WHEELS
ORANGE COUNTY

SeniorServ is now Meals on Wheels Orange County! We are excited that our new name aligns us with the highly successful *Meals on Wheels America* national brand and brings more recognition and awareness to the issue of hunger and isolation among at-risk older adults in Orange County. Our hope is that increased awareness will inspire more support.

It is estimated that one in four low-income older adults (aged 60+) in Orange County struggles with hunger, and half of all diseases in older Americans is due to lack of nutrition. With increased support, we know Meals on Wheels Orange County can address these heartbreaking statistics.

Meals on Wheels Orange County is the largest nonprofit provider of nutrition and supportive services for the county's at-risk older adults. For more than 50 years, the organization has been committed to erasing hunger and loneliness for that population of older adults through nutritious meals, friendly visits and safety checks, and keeping families together through day services.

The organization will continue to provide all of its current services, including Care Coordination, Adult Day Services and Senior Center Lunch Cafés. The organization's headquarters in Anaheim and other buildings throughout the County, as well as its fleet of delivery trucks and vans, will be branded as Meals on Wheels Orange County.

Meals on Wheels Orange County is grateful for each of you for your continued support. The generosity of your time, treasure, and efforts to spread awareness of the hunger and isolation among at-risk older adults in Orange County is life changing.

Table of Contents

Letter from Holly Hagler, President & CEO, and Stuart Moss, Board Chair	3
Client Stories.....	4-5
Meals on Wheels OC Programs and Services	6-7
Financial Charts	7
A Heartfelt Thank You to Our Committed Supporters.....	8-10

Dear Friends and Supporters,

By changing our name, Meals on Wheels Orange County (formerly SeniorServ) has launched an exciting movement to increase the awareness and support needed to meet the expanding nutritional and social needs of at-risk older adults living in Orange County. We're delighted that you support our cause and are helping us achieve amazing results.

With your help this past fiscal year, Meals on Wheels OC provided 833,354 meals to 10,296 older adults. Together, look at what we accomplished!

- 581,660 Meals on Wheels were delivered across 20 cities to the homes of 1,265 homebound seniors who also received case management and supportive services.
- 251,694 nutritious lunches were served to over 9,000 older adults who also received the opportunity for social engagement in 23 senior centers.
- 657 volunteers contributed 88,305 hours -
 - delivering or serving meals,
 - providing friendly visits to lonely seniors, or
 - providing leadership through board or council membership.
- 322 clients attended our Adult Day Services programs, enabling them to participate in social activities and receive care and nutritious meals, while providing 208,325 hours of respite to their family caregivers.
- 124 clients received coordinated care and support across the county, lowering hospitalizations and improving their quality of life and independence.

Meals on Wheels OC is proud of the measurable impact our programs and services make in helping older adults live independently in the homes they love. We are equally proud of the immeasurable difference your personal connections make in nurturing the inner "Me" within our program participants, who are wondering as they age, "Who am I now?"

Knowing someone cares helps these older adults adapt to their challenges and feel connected. Your cheerful smiles, deliveries, friendly visits, and thoughtful gifts inspire them to keep becoming someone healthier, happier, and stronger. You see beyond their physical changes and recognize the valuable "Me" that resides within them.

Meals on Wheels OC is grateful to each of you for giving so generously and helping our clients continue to adapt, evolve and become the best of who they are today. Meals on Wheels OC is evolving too; our changes are making us stronger, and your continued support is essential to our success. Let's work together to make 2020 our most impactful year ever!

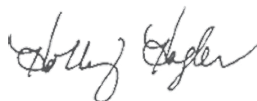

Holly Hagler
President and CEO



Stuart Moss
Board Chair



Jack

Meet Jack, one of the amazing meal recipients of Meals on Wheels Orange County. His compassionate and caring spirit brings hope and inspiration to many people experiencing hardship...even after a massive heart attack left him wheelchair bound and needing help himself.

Jack had taken a short break from his job at a residential care facility to speak at a conference. Just hours before his speech, he suffered a “widow-maker,” one of the deadliest types of heart attacks. In an instant, his life changed forever. *“One day I was normal and the next day I was gone. I mean, I was in bed; I couldn’t get up. I’ve been in bed or a wheelchair most of my life since then.”* Miraculously, it’s now been 24 years since the day it happened.

Jack took inventory of what he still had to offer and began to extend wisdom and counsel to friends and others around him. He couldn’t go to them, so they came to him. He said, *“They trusted me and we’d work on (their problems). Through these past several years, I became fully me – the “me” that was more than what you could see.”*

“Through these past several years, I became fully me – the “me” that was more than what you could see.”

But, even with a positive attitude, Jack realized he needed tangible help. He said, *“When I heard about Meals on Wheels Orange County, I tried the food...and it was so good.”* Jack went on to say, *“They also provided case management...and a scooter. It gave me freedom! It meant that I could go places and not have to worry about people pushing me and having to hover around me.”*

Jack is grateful that the drivers and case managers of Meals on Wheels Orange County see beyond his limitations and help provide the nutrition, support and freedom he needs. *“I’ll never forget their kindness,”* he said.



Marta

“I attribute the well-balanced nutrition to be a major factor in my survival.”

From an early age, Marta loved helping people. She was a dedicated volunteer in her community and passionate about her career in the health industry. Life was great until her brother became terminally ill. In a heartbeat, Marta left her home and the life she built to become her brother’s caregiver. Tragically, in the span of 18 months, Marta lost two brothers.

Later, Marta suffered the loss of both her parents and most recently, her third brother. Marta said,

“I considered it an honor and a privilege to help take care of them in every way that I could. I tried to be a pillar of strength for them during these very sad times and I wanted to stay near them.”

Since then, Marta has faced a multitude of chronic and life-threatening health issues of her own. Without a caregiver, Marta depends heavily on Meals on Wheels Orange County to survive. She said, *“I attribute the well-balanced nutrition to be a major factor in my survival. Breakfast, lunch, and dinner is brought to your door by people who always give you a smile and say, ‘How are you doing?’ They genuinely care.”*

When Marta is in the hospital, she is comforted knowing that when she returns home, Meals on Wheels Orange County will be there to provide the nutrition she needs. *“This is a precious gift,”* Marta said. *“It’s easy and it’s comforting. And to know that help is on the way — crucial. Absolutely crucial.”*

Marta told us, *“Meals on Wheels Orange County is saving lives of older adults from my generation who have worked hard all their lives, paid their taxes, raised their children to the very best of their ability and were contributory to society. I would not be here at all without this program. [Meals on Wheels Orange County] is above and beyond anything I anticipated or expected.”*

Meals on Wheels OC Continuum of Care

Meals on Wheels OC has a long-standing history of providing programs and services that reduce hunger and isolation, and improve wellness for impoverished Orange County (OC) seniors striving to remain in their own homes. Through the years, we've served tens of thousands of older adults. We've seen many of them through each step of what we know as Meals on Wheels OC Continuum of Care, a model providing multiple types of programs and services that support independent living for various levels of need.

Meals on Wheels OC Lunch Café

Meals on Wheels' OC Lunch Café is designed for the relatively active older adult who enjoys "eating out" at their local senior center.



Care Coordination

Care Coordination provides a menu of care services to both the healthcare and private sectors aimed at keeping people in their homes and reducing hospital readmissions.



Adult Day Services

Our Adult Day Health Care centers in Anaheim and Santa Ana keep families together by offering safe supervision and therapies five days a week for adults with health or mental/physical disabilities.

Our Adult Day Care in Buena Park is a social model providing supervision, nutrition and activities for older adults with mild cognitive impairment.



Volunteer Services

Volunteers provide a vital network of caring friendship and support for isolated older adults living independently in their OC community. Our volunteers give their time and talent to powerfully impact the lives of older adults in meaningful ways.



MEALS
ON WHEELS
ORANGE COUNTY



Meals on Wheels (MOW) and Case Management

Our MOW program nourishes frail, socially isolated, homebound seniors by delivering three meals a day, five days a week. These seniors get more than just a meal. They also receive case management, in-home services and referrals to other resources.

FINANCIALS

Fiscal Year Ending June 30, 2019*

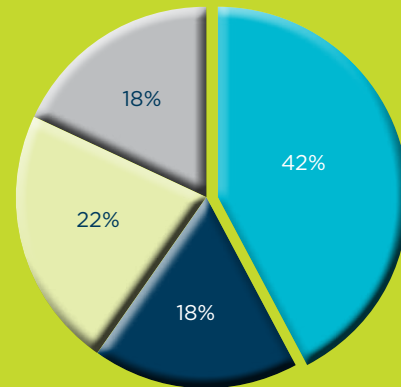

Revenue | \$14,539,623

Government Grants	\$6,152,598
Social Enterprise	\$2,559,045
Earned Income	\$3,225,269
Donations and Grants	\$2,602,711

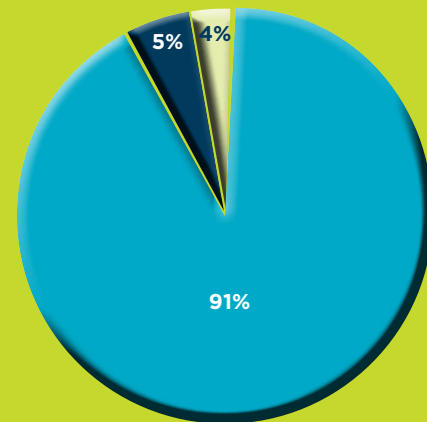

Expenses | \$14,480,888

Program Services	\$13,190,216
General & Management Cost	\$718,180
Fundraising	\$572,492

*Meals on Wheels OC increased net assets by \$771,111.

Our heartfelt appreciation to our generous supporters!

Gift of \$250 or more received between 7/1/2018 and 6/30/2019

\$250-\$499

Advance DME and Medical Supplies
Barry Aerni
Barry & Melinda Atnip
Steven & Terii Ault
Mark & Shelly Austin
Hans Avemaria
Jack Babbert
Mark Bachman & Kari Morris
Marshall Ball
Barbara Baranski
Maher & Dalia Barsoum
Angela Batta
Ann Beeghly
Stephanie Beerman
Edgar & Elaine Berriman
Richard & Sandra Berry
George Berg
Vicki Boden
Summer Born
Fred Braddock
Julie Briggs
Bright Funds Foundation
Lauren Brittsan
Dewayne & Joyann Brown
Mark & Cheryl Budensiek
Mike & Kris Burns
Rodney & Christina Burris
Lee & Carol Bush
Ann Carnahan
Rodney & Grace Carter
Rachel Castro
Jacqueline Catena
Jacques Chaminade
Donald Chappell
Frances Chavkin
Angela Chhith
Lynn Childress
Jorge Cisneros
James & Melissa Cochran
Joel Cooperrider
Arlee Cox
Darrel Craig
John & Karen Curnutte
Frank Cutrone
Rodney & Christine Dahl
Fletcher Davidson
Linda Deniz
Ronald Dibble
Richard Dixie
Nina Do
Leon & Lynn Durand
Ebell Club of Canyon Hills
Russell & Michela Engle
James Etherton
Robert & Dorothea Fergusson
Jason Fletcher
George & Carol Fotinakes
Ernest Frankhauser
Patricia Fumo
Marsha Gallavan
Peter Ganahl
Iris Garcia
Sharon Gardell
Nancy Gin
Robert Goeke
Shirley Goellner
Julie Goldberg
Frank Gomez
Milton & Margaret Gordon
Cecelia Gorman
Cynthia Graham
Tracy Greenberg
Maudy Jane Gude
Jeanette Haley
Anna Hamada
Patricia Hamilton
Jade Hardisty
Joann Haugen
John Hayashida
Carol Heller
Janellyn Herin

Christine Herman
David Homme
Cordelia Howard
Tyler Huntington
David Jerome
Daniel Jimerson
Charles Johnson
Dottie Jones
Ronald & Shelley Jones
Ed & Rose Marie Kacic
Yuhong Kao
Mark & Gayle Kaufman
Kelley Roberts Enterprises, Inc.
Robert Kenney
Carol Kiser
Ellen Kleizo
Erik Klitzner
Roberta Knight
Shirley Knopf
Thomas & Joan Kosuth
Gary & Melita Kriske
Juergen & Irene Krispin
Sheila Kushell
Virginia Kyle
Marilyn Laird
Danny Lambing
Calliopi Lambros
Yumiko Larsen
Lautman Maska Neill & Company
Marcus & Bonnie Law
Dukku & Christine Lee
Tracey Marie Lee
Ken Levin
Sheldon Lewin
Jean Lien
Linda Lo
Jim & Theresa Luza
Shawn & Bellanira Lynch
Judy, Ronald & Jeffrey Lyons
Kenneth & Paulette Macgill
Pam Macneil
Randy & Cynthia Madden
Dale Mallonee
Whitney Martin
Jeanie Martz
Mike & Amy Massy
Elsie Masumoto
Frances May
Scott McDonald & Vicki Hallaian
Mac & Sue McDougall
Mark & Sheila McKibbin
John Michael
Pearl Miller
Sherry Moffatt
William Mohr
Kimberly Monti
Geraldine Morgan
Frances Napolitan
James Neighbors
Michelle Nesbitt
Hong-Phoung Nguyen
Jack & Linda Nielsen
Carol Nokes
Oakmont Senior Living
Shirley Olson
Orange County United Way
Kathleen Palkovic
George & Lynn Pardon
James Perry
Donald & Dawn Peterson
Gary Peurifoy
Sally Phelps
Chloris Poggiogalle
Mark Raymond & Kathryn Ho
Red Hill Lutheran Church
Raymond & Gloria Ribal
Debra Ricker
Janis Rico
James Ritchie
Debbie Rose
Richard & Elaine Roth
Louis Ruhl

Len & Mary Rullo
Donna Rybacki
Matthew & Heather Salcius
Cindy Samson
Ann Samuelson
Paul Sandorff
Mary Savage
Joanna Schmidt
Karen Schneider
Brigitte Schobert
Barbara Schoner
Michelle Schumacher
Kathleen Shah
Mary Shandrow
Patrick Simec
Kristina Simonds
Maria Solis Martinez
Christine Sorenson
Eileen Sugiura
Karl & Kathy Tipre
Alison Trinidad
Emily Trosclair
Tustin Area Senior Center
Stephanie Ulrich
Deanna VanHoy
Lily Vinn
Peter & Marianne Wade
Noelle Wadsworth
James C. & M. J. Wagner
Emily Wakefield
Walt Disney Company Foundation
Matthew & Elena Weiner
John & Claudine Wielenga
John & Veenon Wiggins
William & Nancy Witherspoon
Kenneth & Rosina Wong
Steve Worrell
Thomas & Rosemary Wright
Joomo & Missey Yang
Mohammad Yassaman
David Yeager
Molly Yieh
Karen Ziccardi

\$500-\$999

Cameron Akrami
Eddie & Tammi Alvarez
Applied General Agency
Arthur & Cathleen Balazs
Webb Ball
Sally Bankson
Linda Barnett
Scott & Denise Barnes
Nancy Barrett
Cathy Beaumont
Nicholas Begovich
Deana Bowden-Alig
BridleWood Facility Services
Scott Brinkerhoff
Knox Brooks
Randy & Pat Brydges
Robert Buettell
Building Industry Association
William Burns
Teresa Cano
Maryann Cazzell
Wanda Chen
Lou & Liles Cobb
Patty Conover
Abby Cook
Dan Cornwell
Maureen Costello
Daniel Deaton
Michael & Lori Duran
Curtis & Ernalee Eakin
Jon & Michelle Echelberry
Evans Roofing Company Inc.
Paula Evron
Robert Follman
Richard & Brenda Galliardt
Julie Gudzunus
Mark Handler

Susan Hartman
Carl & Diane Hattermann
Yvonne Hill
Ralph Howarth
Alfred & Eleanor Huang
Huntington Beach Council on Aging
Alfonso Jackson
David Jerome
Dan & Linda Jewell
Shane Johnson
Lynn Kaser
Hilary Kaye
Harvey & Isabel Kibel
Frani Krum
Cheryl Leininger
John & Bem LeMaster
Robert Linnell
Los Alamitos Medical Center
Ruby Louis
Mary Malk
Yahaira Martinez
Linda McQuerrey
Messiah Ministries, Inc.
Ino Montanez
Doreen Morasse
Ruth Moriarty
Lorena Moulin
Peninnah Ndichu
Maxine Nelson
Network for Good
Neil O'Conner
Orange County Community Foundation
Nancy Ortiz
Pathology Associates of Anaheim
Randy & Kari Platt
Sharon Puri
Carole Rathgeber
Ed Reicks, Ph. D.
Bill Reynold
Julia Rias
Debbie Rivet
Michael & Keisha Robinson
Patrick Ronayne
Jane Roth
Earl Schack
John & Christy Schailble
Sheila Schlee
Michael & Cindy Schrader
Thomas & Janice Sheffield
Barry Sheldon
Todd & Kris Shetter
Thomas & Cammie Shreve
Edward & Jean Smet
Mary Smithberger
Virginia Spence
Sheryl Stein-Tidus
Robert Stopher
Successful Aging Center, Inc.
Julia Thielman
Richard & Sandra Tjaden
Joan Valent
Frank Washington
Les & Elaine Watrous
Robert & Judith Weinfurter
Harry Whitcomb
L.A. & H.J. Winkler
Anthony Zane
Majid & Sohaila Zarrinkelk

\$1000-\$2,499

Jean Abdalla
Kara Adams
John & Amy Alexander
Leslie Andrews
Attentive Home Care
Dick Beissel
Warren Long (Bentley-Shull Ch Foun)
Liviu & Elena Bor
Andrew Breiterman
Sandra Bron
Joyce Brown
Trinh Bui

Christopher Calano
 Patricia Camp
 Conrad & Kenna Caprez
 Care Assist Services
 Care Partners at Home
 Anne Carter
 Irvin Creger
 Brian & Dianne Daucher
 Cesar Delgado
 John & Barbara Doyle
 Patricia Doyle
 Ebell Club of Fullerton
 Sandy Fainbarg
 Amy Fox-Bartley
 Paul & Anne Gaarenstroom
 Dennis & Linda Gallagher
 Hon. Bill Hall
 Richard Hasselman
 Howard & Carol Hay
 Heritage-Dilday Memorial
 Services

Stephen Hessler & Kelie Rodriguez
 Julianne Holt
 Linda Huynh
 Frank & Carol Infusino
 Integrity Housing
 Karen Jeffries
 Laurel Johnson
 Colin Kleis

James & Joyce Knowles
 La Rocco Family Charitable Fund
 Don & Helen Lewis
 Thomas & Ann Lotti
 Mary Lueking
 Michael Margerum
 Stephen Margetic
 Richard & Cindy Marks
 Dawn Maroney

McAulay & Wallace Mortuary
 Dick & Tracie McCloskey
 McMaster-Carr Supply Company
 Mark Miller, M.D.
 Fred & Vickie Montgomery
 Gayle Morrison
 Charlene Moss

National Association of Nutrition
 and Aging Services
 National Christian Foundation
 Patrick O'Brien
 Joe Obymachow
 Jeff & Darla Olson
 Omar Osornio

John & Susan Pantages
 Robert & Patricia Proffitt
 Chalal Rajaram, MD
 James Redman
 Jerry & Mary Reinhart
 Steve & Susan Ross
 Roy E. Crummer Foundation

Ryan Gordy Foundation
 Corey & Maureen Saenz
 The Samueli Foundation
 SCAN Health Plan
 Weldon Schorg
 Thomas & Barbara Schworer

Nick & Donna Shubin
 Karen Smith
 Michael & Pauline Smith
 Wilbert Smith
 Susie Sokol
 Mike & Cindy Stieger

St. Joseph Home Health & Hospice
 St. Jude Medical Center
 TA-KAI Home Care Inc.
 Richard & Monica Thompson
 Greg Tirabasso
 The Tongue Out Corporation

Alice Vanklaveren
 Vitas Hospice Services, LLC
 Joseph & Ann Walsh
 Daniel Watts
 David & Donna Wilson
 Windsor Gardens Care Center



Meals on Wheels OC is thrilled to be one of the recipients receiving a portion of the \$60K grant from the Orange County Community Foundation's Impact Philanthropy Fund. (Holly Hagler, CEO and Randy Platt, Board Chair, center of photo.)

\$2,500 - \$4,999

24 Hour Home Care
 ActivCare Living
 American Career College
 Anaheim Public Utilities
 Matt Bissonette
 Brown Insurance Services Inc.
 Caremore Health Plan
 Jay & Lynne Davis
 The Dhont Family Foundation
 Marilyn Edwards
 Edwards Lifesciences
 Essensa Ventures, LLC
 Alex & Carrie Garufis
 Michael & Heidi Haga
 Margaret Hakanson
 Scott & Melissa Heinila
 Hireground
 Irvine Cottages
 Jamboree Housing
 Meals on Wheels Association
 of America
 Monarch HealthCare
 Stuart & Holly Moss
 Optimal Hospice Care
 Pacific Group
 Michelle Pickering
 The PIMCO Foundation
 John Potter
 Remita Health
 Rafael Ruvalcaba
 Salus Homecare
 San Clemente Villas By the Sea
 John & Stacy Schaus
 Paula Serios
 Silverado Senior Living
 James Sommerville
 Margaret Sperrico
 St. Joseph Heritage Healthcare
 Tait & Associates, Inc.
 Michael Tehrani, MD
 US Foods
 Hon. Ed Wallin
 Carol Zielski
 Earle & Maria Zucht

\$5,000 - \$9,999

Dick Atnip
 Brand New Day
 Don & Lynn Daucher
 Joe & Holly Hagler
 Housecall Doctors Medical Group
 Impact Philanthropy Fund, OCCF
 John H. Grace Foundation

O'Connor Mortuary
 Joe & Susan Papiri
 Barbara Roberts
 Shady Canyon Golf Club
 Charitable Foundation
 Edward and Helen Shanbrom
 Family Fund
 Southern California Gas

\$10,000+

5 Day Business Forms
 Alignment Health Care USA
 Alzheimer's Orange County
 Archstone Foundation
 Bank of America Charitable
 Foundation
 Bluebird Legacy, Inc.
 Change of Life Foundation
 The Crean Foundation
 Dignity Memorial/ Fairhaven -
 SCI California Funeral Services, Inc.
 Brenda Heller
 George Hoag Family Foundation
 Irvine Health Foundation-IRIS OC
 Kaiser Permanente
 The Lester Family Charitable Fund
 Lockton Insurance Brokers, LLC
 Mark Roberts Warehouse
 MemorialCare Orange Coast
 Medical Center
 Opus Community Foundation
 Pacific Life Foundation
 S.L Gimbel Foundation
 Larry & Carol Tannas
 Dan & Mary Ann Vincent

Legacy of Hope

Gail Bales
 Phil & Suzanne Beukema
 Charles & Nancy Cargo
 Max Engel*
 Joe & Holly Hagler
 Rosalie Mehling
 James Redman
 June Traver

*Deceased

Please let us know if you have included Community SeniorServ, DBA SeniorServ, or DBA Meals on Wheels Orange County in your estate plans and are not listed above.

Public Funding

City of Anaheim
 City of Brea
 City of Costa Mesa
 City of Cypress
 City of Fountain Valley
 City of Fullerton
 City of Garden Grove
 City of La Habra
 City of Santa Ana
 City of Seal Beach
 City of Tustin
 City of Westminster
 County of Orange
 Office on Aging

In Memory of Dr. Kenneth Bell



Roberta Bell
 Burger Family
 Sharon Dwiars
 Julie Goldberg
 Paula Handler
 Kaiser Permanente
 Foundation
 Ezra Krieg
 Robert Langer
 Jean Lien
 Debora Polacheck
 Glenn & Glynnis Reinhart
 Darla Shepard
 Richard & Monica Thompson
 Judith White

Our heartfelt appreciation to our generous supporters!

2018 Senior Care Hero Awards Auction Donors

24Hr HomeCare
Accredited Home Care
The Adaptive Driving Center
Alliance Eldercare- Senior Placement
American Cinematheque
American Senior Home Finders
Angels Baseball
A Right Place for Seniors
Assured In Home Care
Dick Atnip
Bagels & Brew
Big Air Trampoline Park
Bluewater Grill
Nathalie Boisvert
Bowers Museum
Care Partners At Home
Castelli's Ristorante
The Cheesecake Factory
Cinema City Theatres
City National Grove of Anaheims
The Counter Custom Burgers
Concourse Bowling
Cross Roads Escape Games
The Curtis Theatre
Peter Danilo Vasilovich

Don & Lynn Daucher
Discovery Cube OC
Jacqueline Dupont & Marc Carlson
East West Players
Elite Island Resorts
Embassy Suites Anaheim South
Fairfield Inn Anaheim Resort
Fratellino's by Cesar Lomeli
Hair by Audrey Soto
Paul & Ann Gaarenstroom
Chef Glenda Galvan-Garcia
Trina Gutierrez at Salon Heavener
The Habit Burger Grill
Scott & Melissa Heinila
Jon & Cindy Hill
Hollywood Wax Museum
The Huntington Library
In-N-Out Burger
Irvine Park Railroad
Jeff's Inviting Food & Spirits
John Douglas Salon/Day Spa
Katella Deli
King's Seafood Company
Laguna Playhouse
Lampost Pizza
Don & Helen Lewis
Long Beach Symphony
Lyon Air Museum
Madame Tussauds Hollywood

Malibu Wine Safaris
The Marketing Arm
Dr. Mark Miller
Miracle Springs Resort & Spa
Modern Dentistry
Modo Mio Rustic Italian Kitchen
Norma Morein
Stuart & Holly Moss
Muckenthaler Cultural Center
Muzeo
Newport Landing
NickCo Hospitality Group
Oakmont of Orange
O'Connor Mortuary
Jeff & Darla Olson
Mark Olson, DDS
Orange County's Pacific Symphony
Original Tommy's
World Famous Hamburgers
Outlets at San Clemente
Pacific Battleship Center
Pacific Group Insurance
Pacific Park
Paintball USA
Joe & Susan Papiri
Di Patterson
Angie Pederson
PF Chang's
Dr. Phil Show

The Phoenician
Pier 39
Randy & Kari Platt
Platypus Tours Ltd.
Plums Cafe & Catering
PRP Wine International
Rubio's Restaurants, Inc.
Corey & Maureen Saenz
San Diego Zoo Global
Larry & Sheila Schultz
Sea Crest Home Health & Hospice
Paula Serios
Soka Performing Arts Center
Soka University
South Coast Repertory
St. Joseph Home Health & Hospice
Success in Aging Centers
Summit House Restaurant
"The Talk" on CBS
TAPS Restaurant
Tiger Woods Foundation
Twisted Vine
Dan & Mary Ann Vincent
Western Digital Foundation
Wheel of Fortune
Yama Sushi & Grill



Our FB Live interview with Event Chair, Di Patterson and KTLA Morning News celebrity host, Henry DiCarlo.



Representing Diamond Sponsor, Dignity Memorial - Fairhaven, Rod Gomez and wife, Ashley.



Representing long-time sponsor, Kaiser Permanente, Sheldon Lewin with wife, Martine.



The gangs all here! Representatives from our 3-time major sponsor, Alignment Healthcare.

BOARD OFFICERS

Stuart M. Moss, MBA
Chair
Managing Director
Keystone Capital Markets, Inc.

Randy A. Platt, C.A.-RCFE
Past Chair
Co-Founder, Chairman & CEO
Care Partners At Home & Transitional
Medicine

Scott Heinila
Vice Chair
Regional Director
Producers Choice Network

Dick Atnip
Secretary
President
Atnip Co.

Don Lewis
Treasurer
CFO
Jaya Apparel Group, LLC

BOARD DIRECTORS

Gary Coburn
COO
Avanti Restaurant Solutions

Steven J. Margetic, CPA
President, Hyder & Company

Corey Saenz
President
COR Branding Agency

Paula J. Serios
Senior Vice President
BVK Marketing

DeVon Wiens
Partner
Moss Adams

Earle Zucht
Business Development
Verde Watts

MANAGEMENT STAFF

Holly Hagler, MM
President & CEO

Jane Roth, CPA
Chief Financial & Administrative Officer

Darla Olson
Vice President, Advancement

Gio Corzo, MHA
Vice President, Home & Care Services

Chi Fai “Max” Tang, CPA
Controller

Delena Gutierrez, RCFE
Executive Director, Social Services

Liz Morton, MA, GSPG
Senior Director, Development

Susan Papiri
Senior Director, Community Relations

Maria Castaneda, PHR, SHRM-CP
Senior Director, Human Resources

Yahaira Martinez
Senior Director, Food Operations & Sales

Tracy Hall
Director, Volunteer Services

Jonathan Carbajal
Director, Facilities & Safety

Yesenia Ocampo
Program Director, Anaheim Adult Day
Health Care

Yanina Camarillo
Program Director, Santa Ana Adult Day
Health Care

Pat Stewart
Program Director, Buena Park
Adult Day Care

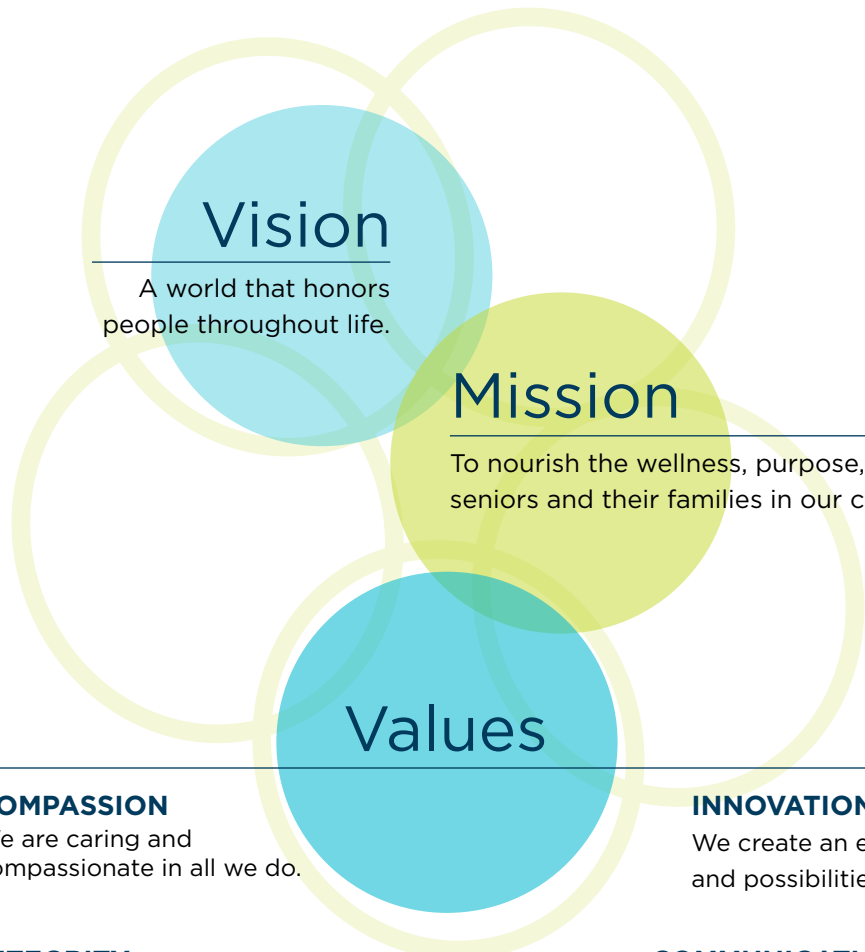

Vision

A world that honors people throughout life.

Mission

To nourish the wellness, purpose, and dignity of seniors and their families in our community.

Values

COMPASSION

We are caring and compassionate in all we do.

INNOVATION

We create an environment where innovation and possibilities thrive.

INTEGRITY

We are always honest and ethical.

COMMUNICATION

We listen and speak openly with each other.

RESPECT

We treat every person with dignity and respect.

EXCELLENCE

We deliver on our mission with excellence and professionalism.



**Headquarters and
Commercial Kitchen**

1200 N. Knollwood Circle
Anaheim, CA 92801
(714) 220-0224

**Meals on Wheels &
Case Management**

(714) 823-3294

**Meals on Wheels OC
Adult Day Care Center
Buena Park Senior Center**

8150 Knott Avenue
Buena Park, CA 90620
(714) 826-3163

**Meals on Wheels OC
Adult Day Health Care Center**

1158 N. Knollwood Circle
Anaheim, CA 92801
(714) 220-2114

**Meals on Wheels OC
Adult Day Health Care Center**

1101 S. Grand Avenue, Suite K
Santa Ana, CA 92705
(714) 558-1216

www.MealsOnWheelsOC.org